

# SHB Home Design - Audubon Trace



## Features:

Inviting, open floor plan

Well-designed kitchen overlooks breakfast area/great room with fireplace and access to patio

Master bedroom has tray ceiling accent, complete master bath and large walk-in closet

Vaulted ceiling in great room

Laundry room adjacent to kitchen and garage

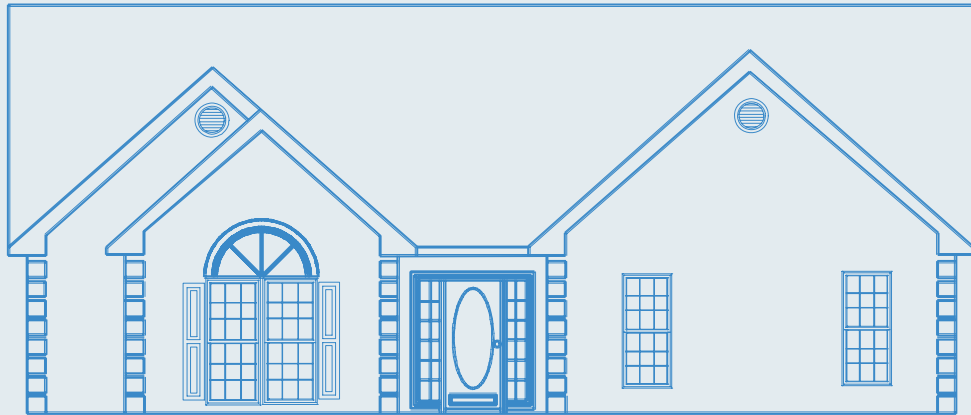

## SCOTTSDALE

3 bedrooms • Master bath plus 1.5 baths  
2 car garage

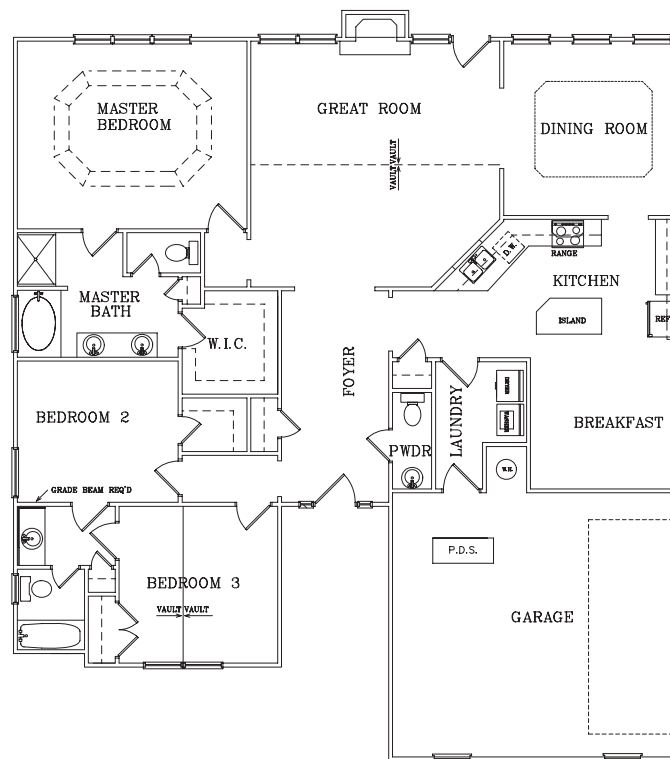

[www.starhomebuilders.com](http://www.starhomebuilders.com)

For additional information about this Star Home Builders home design please contact the real estate agent on duty.

